

**PROPOSED LEGEND**

- (CB) PROPOSED CATCH BASIN
- (HW) PROPOSED HEADWALL
- (CO) PROPOSED STORM CLEANOUT
- [Pattern] PROPOSED ASPHALT PAVEMENT
- [Pattern] PROPOSED ASPHALT PAVEMENT OVERLAY
- [Pattern] PROPOSED CONCRETE
- [Pattern] PROPOSED BULLET TRAP
- (STM) PROPOSED STORM PIPE
- (X) PROPOSED FENCE
- (DS) PROPOSED DOWNSPOUT
- (SC) PROPOSED SANITARY CLEANOUT
- (WV) PROPOSED WATER VALVE

**CODED NOTES**

- ① CONTRACTOR TO PROVIDE A MINIMUM CLEARANCE OF 18" BETWEEN PIPES
- ② PROPOSED 6" SANITARY @ 2.08% MIN.
- ③ CONNECT TO EXISTING SEPTIC TANK
- ④ PROPOSED 2" WATER
- ⑤ PROPOSED 3/4" WATER
- ⑥ PROPOSED 2" WATER TO BE BACKFED FROM EXISTING BUILDING
- ⑦ 8" DOWNSPOUT LEADER @ 0.75% MIN
- ⑧ 4" UNDERDRAIN, SEE DETAIL 16 SHEET C105
- ⑨ PROPOSED 3/4" PROPANE
- ⑩ PROPOSED 2" SANITARY FORCE MAIN
- ⑪ CONNECT TO EXISTING PIPING FROM PROPANE TANK
- ⑫ PROPOSED 3" STORM @ 2.08% MIN
- ⑬ PROPOSED 6" STORM @ 1.04% MIN
- ⑭ PROPOSED 2" PROPANE

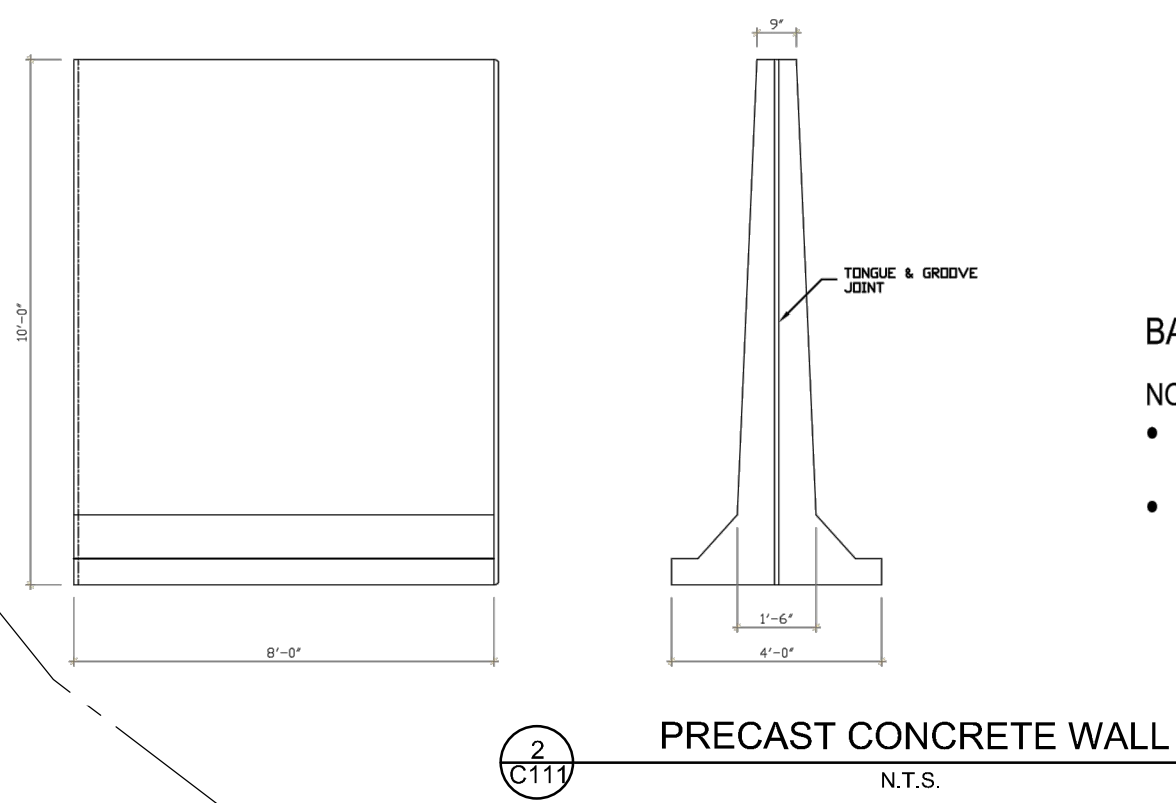

**BALLISTIC CONCRETE WALL**

- NOTES:
- WALL REQUIRES NO FOOTINGS OR FOUNDATIONS ONLY A FLAT GRADED AREA
  - PANELS FIT TOGETHER T&G

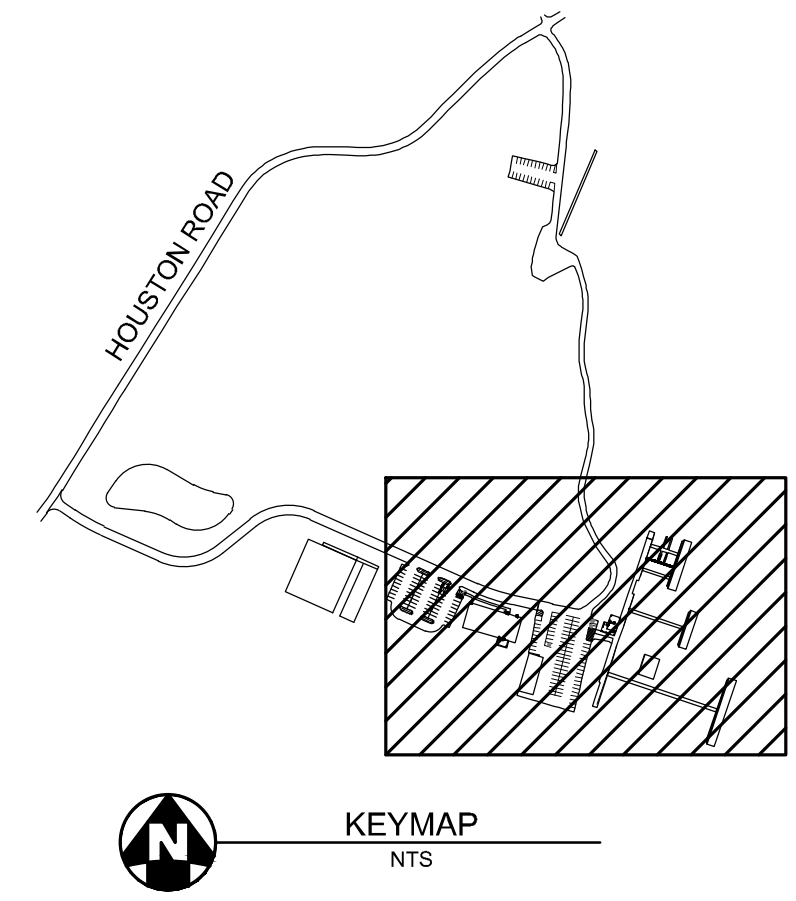

**BUILDING CORNER POINT TABLE**

POINT NO.	NORTHING	EASTING
1	580277.97	1543178.22
2	580237.99	1543315.51
3	580302.00	1543334.15
4	580275.78	1543552.58
5	580268.10	1543575.31
6	580287.05	1543581.71

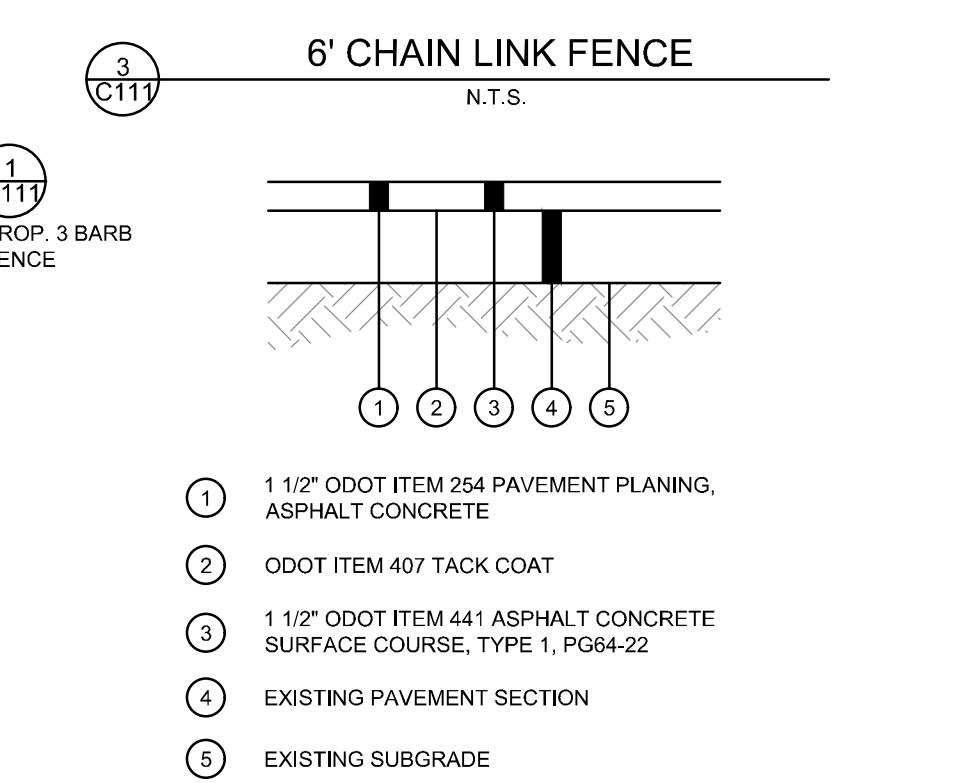
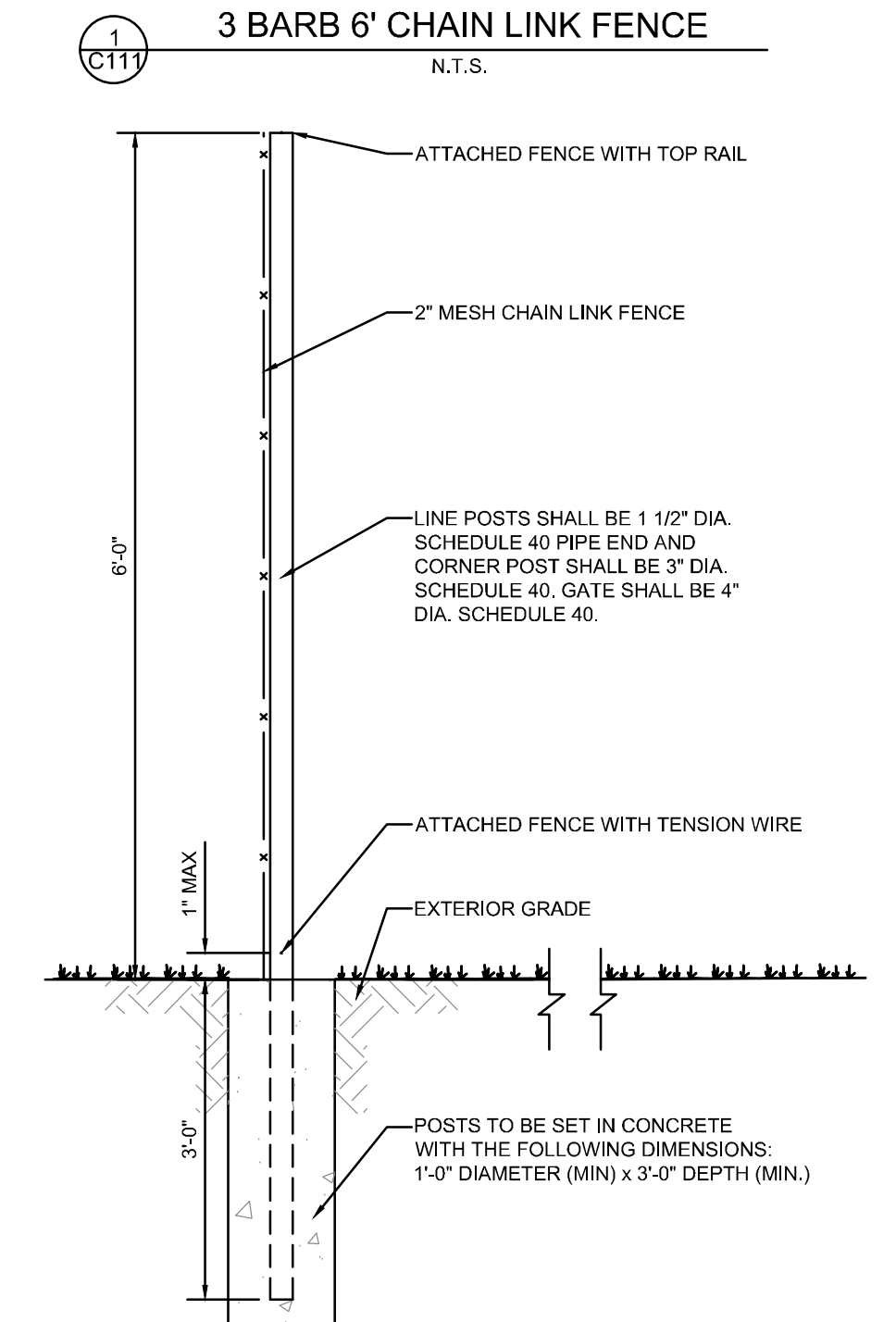
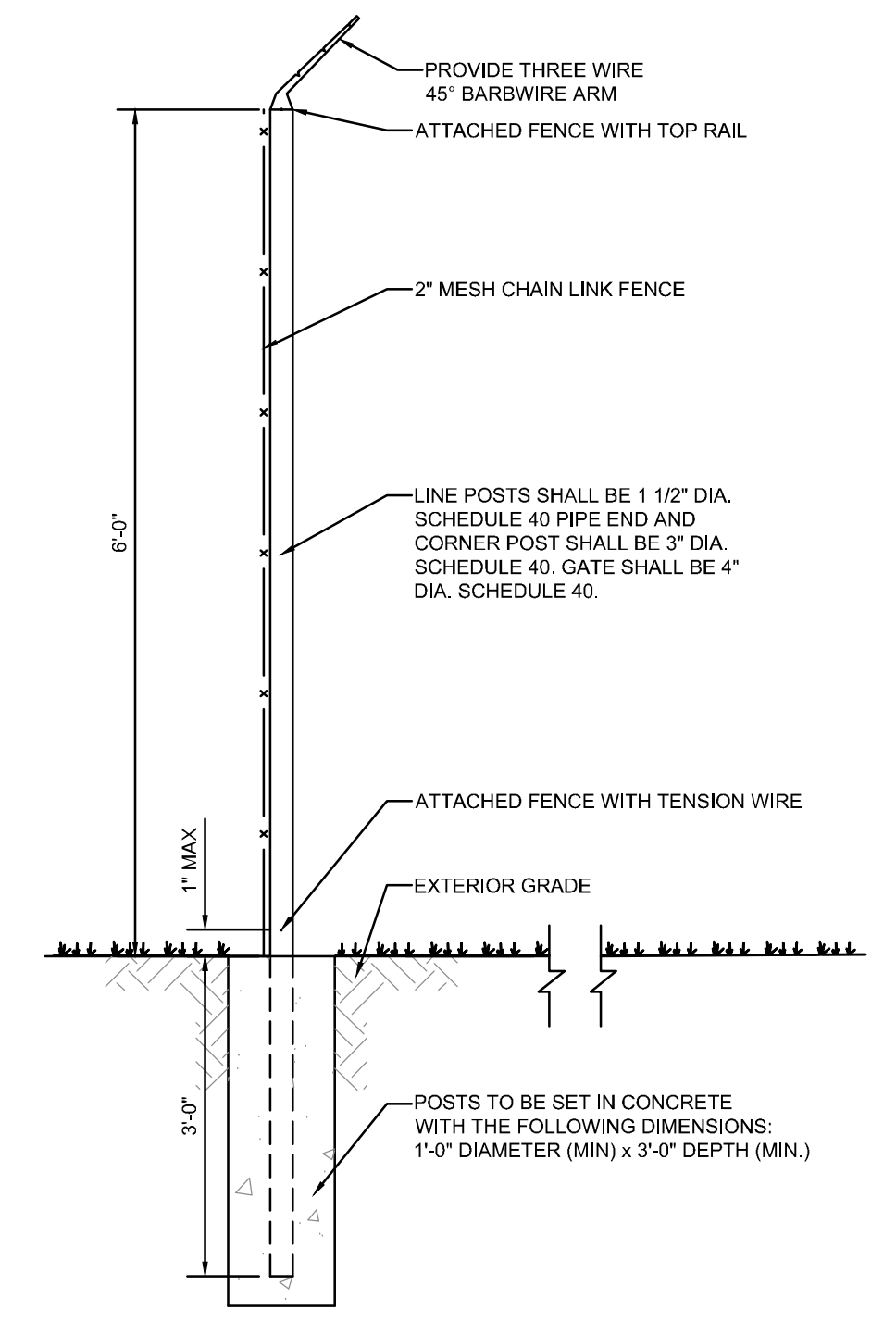

**MATCHLINE SEE SHEET C110**

**MATCHLINE SEE SHEET C112**

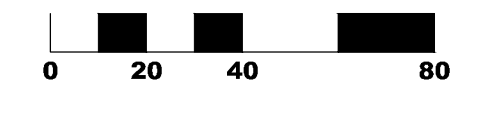
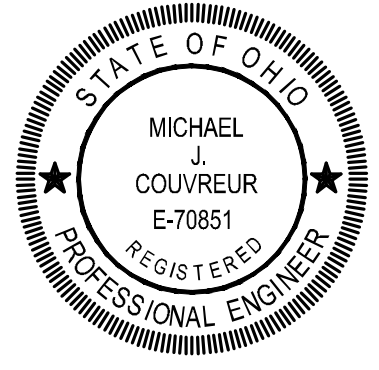
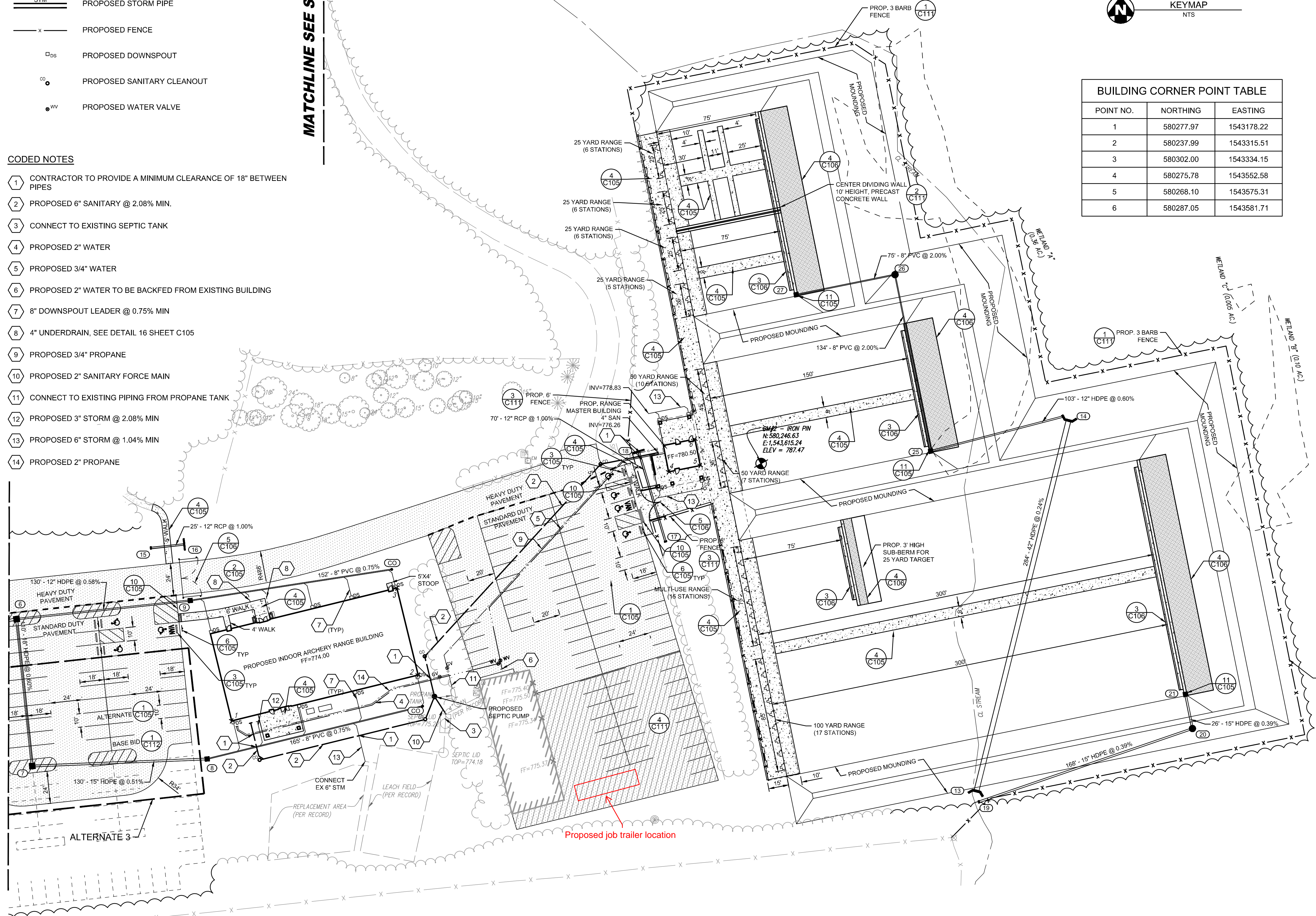

**SPRING VALLEY WILDLIFE AREA SHOOTING RANGE IMPROVEMENTS GREENE COUNTY**

DESIGNED BY: MJL  
 DRAWN BY: ZBG  
 CHECKED BY: MJC  
 APPROVED BY:

JOB NUMBER: DNR-140002  
 SCALE: 1" = 40'  
 DATE: 02/12/2018  
 REVISED:

**SITE PLAN**

**C111** 12/93