

NOTE: THE FUTURE PROPOSED LOT EXTENSION, FROM PERMITS AND GROUND SURVEY DATA, IS FOR THE PURPOSES TO SHOW ONLY.

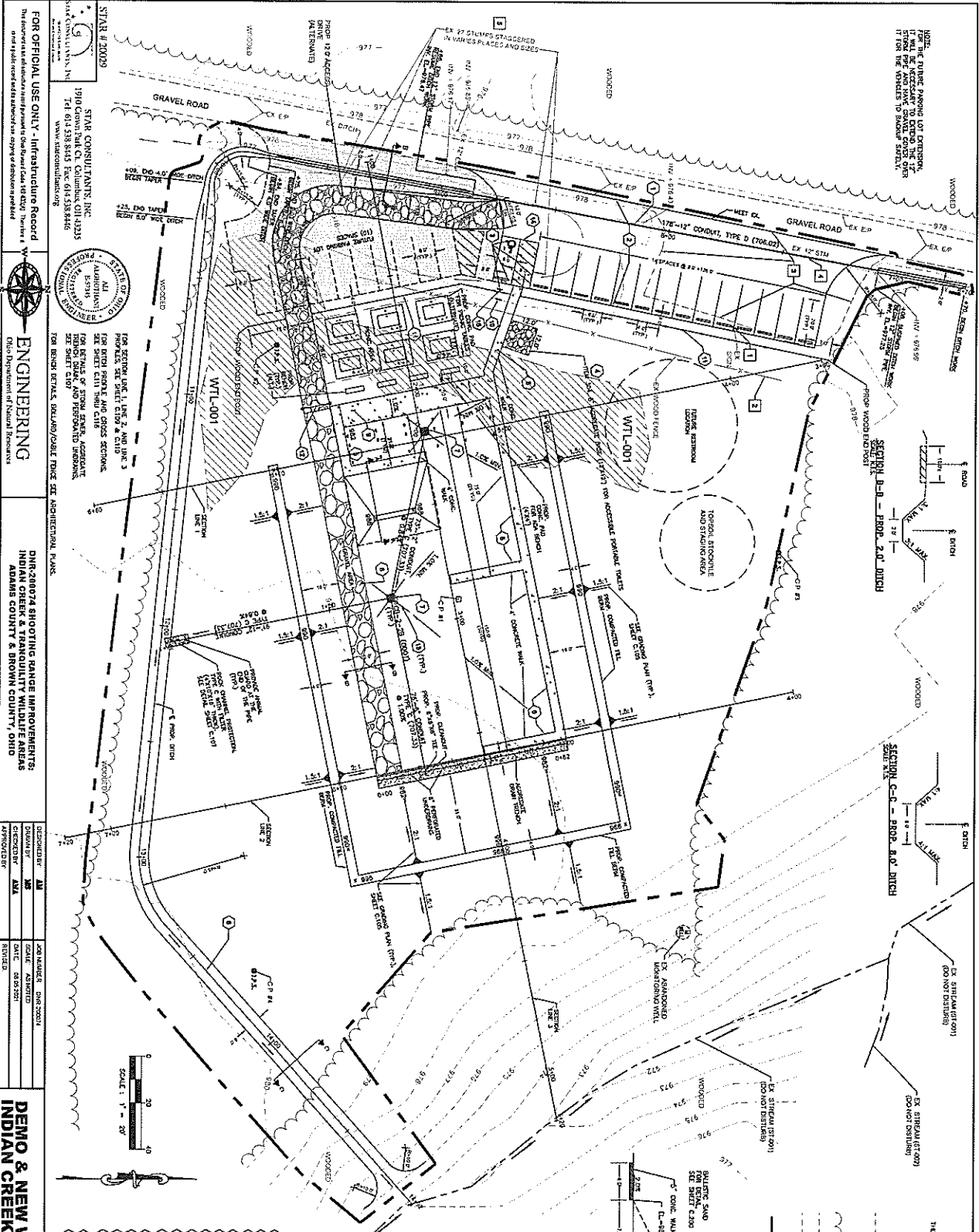

SECTION B-B - PROP. 24\"/>

SECTION C-C - PROP. 8\"/>

SECTION A-A - PROP. 1\"/>

- ### LEGEND
- HATCHED SWATHS AND BLENDED PER PLANING INTERLUMES
  - - - - - SIGN AS NOTED
  - ★ EX. ALREADY CONSTRUCTED
  - ✪ EX. 1/2\"/>
  - ⊙ EX. 1/2\"/>
  - ◻ EX. 1/2\"/>
  - ◻ FUTURE DRAINING LOT
  - ◻ WETLAND
  - TREE LINE
  - ★ MAJOR CONTROL (INTERVAL)
  - ★ MINOR CONTROL (INTERVAL)
  - 1/2\"/>
  - CONTROL POINT
  - WALKER LIMITS
  - FUTURE PARKING LOT

NOTE: THE EXISTING PAD SHALL BE REMOVED AND REPLACED FOR THE UNDISTURBED AREA FOR THE STRUCTURE.

CONCRETE PAD (LATERAL PAD)

- ### COORD. NOTES - (CONGRUENT)
- 1 EX. WOOD SIGN TO BE REMOVED
  - 2 EX. WOOD FENCE TO BE REMOVED
  - 3 EX. DRAINAGE PAVEMENT TO BE REMOVED
  - 4 SHROUDED FOR RE-CUT
  - 5 EX. 1/2\"/>
  - 6 EX. STRIPS TO BE REMOVED
  - (OTHERS OF 15)

- ### GOOD NOTES - (NEW WORK)
- 1 Prop. 12\"/>
  - 2 Prop. gravel parking lot
  - 3 Paving lot concrete block pavement stone & masonry
  - 4 Prop. (12x24) gravel pavement (per portable trailers)
  - 5 Prop. 4\"/>
  - 6 Prop. 12\"/>
  - 7 Prop. catch basin no. 2-28 and 12\"/>
  - 8 Prop. 6\"/>
  - 9 Prop. 12\"/>
  - 10 Prop. 12\"/>
  - 11 Prop. 12\"/>
  - 12 Prop. 12\"/>
  - 13 Prop. 12\"/>
  - 14 Prop. 12\"/>
  - 15 Prop. 12\"/>
  - 16 Prop. 12\"/>
  - 17 Prop. 12\"/>
  - 18 Prop. 12\"/>
  - 19 Prop. 12\"/>
  - 20 Prop. 12\"/>

STAR 2/2009  
 STAR CONSULTANTS, INC.  
 1910 Comm Bank Ct., Columbia, OH 43215  
 TEL 614 538 8445 FAX 614 538 8446  
 WWW.STARCONSULTANTS.COM



ENGINEERING  
 Ohio Department of Public Resources

DNR-2007A SHOOTING RANGE IMPROVEMENTS:  
 INDIAN CREEK AND TWIN MOUNTAIN WILDLIFE AREAS  
 ADMIRAL SOLMONT & BRUNN SOLMONT 17, 5710

DESIGNED BY	AM	JOB NUMBER	DNR-2007A
DRAWN BY	AM	SCALE	AS SHOWN
CHECKED BY	AM	DATE	04/25/2009
APPROVED BY	AM	REVISED	

DEMCO & NEW WORK SITE PLAN C-104

